HOLSTEIN-FRIESIAN WORLD

WESTERN EDITION

VOL. I. MADISON, WISCONSIN, MAY 18, 1912. NO. 10.

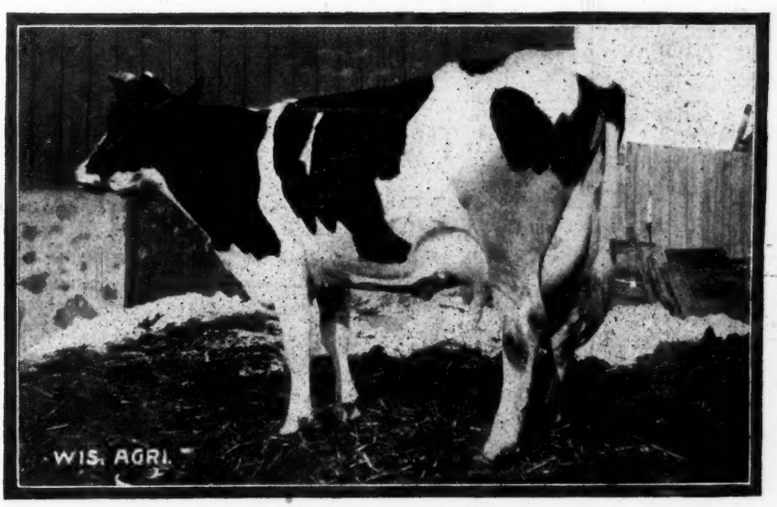

NETHERLAND PIEBE TRITOMA
Butter—in seven days—22.91 pounds, milk 581 pounds.
Owned by Frank L. Hilker, Prop., Indian Garden Stock Farm, Watertown, Wisconsin.

Breeders' Directory

Your herd published in this directory at $2.00 a line per year.

MASSACHUSETTS.

Blanco Farm Herd, 100 Holstein-Fresians. C. D. Gage, No. Brookfield.

MICHIGAN.

Geo. S. Bigelow's Holstein Farms, Bloomingdale, Van Buren County.

MISSOURI.

Granzdale Herd, Casper A. Grantz, King City, Gentry county.

NEBRASKA.

Rock Brook Farm, H. C. Glissman, Sta. B., R. F. D., Omaha.

NEW HAMPSHIRE.

Pine Grove Herd, Henry W. Keyes, Prop. North Haverhill.

NEW JERSEY.

Bloomingdale Herd, A. A. Cortelyou, Somerville, Somerset county.

Gem Herd, Holsteins, J. G. Drake, Somerville, Somerset county.

Tranquility Farms, Arthur Danks, Allamuchy.

OHIO.

Clearview Herd, Holstein-Fresians, J. S. Cliffton, Alverdton, Williams Co.

Westview Dairy Herd, H.-F. Cattle E. S. Nail, Prop., Mansfield.

PENNSYLVANIA.

Springdale Herd, H. M. Lyon & Sons, Wyalusing, Bradford County.

Spring Brook Stock Farm, Walter M. Cruttenden, Mansfield, Tioga Co.

Riverside Farm Herd, J. G. Kerrick, Towanda, H.-F. Cattle, Shropshire Sheep, Chester White Smine.

Milanhurst Stock Farm, John I. Elsbree, Milan, Bradford county.

Keystone Farm, H.-F. Cattle, C. A. Pratt, LeRaysville, Bradford county.

VERMONT.

Cloverdale Farm Herd, J. G. White & Son, Brandon, Rutland county.

Marble Valley Herd, J. H. Mead & Son, West Rutland, Rutland county.

NEW YORK.

Old Home, A. R. O. Holstein-Friesians. E. S. Robinson, Forestville

Maple Ridge Herd, C. H. Fitch & Sons, Burlington Flats, Ostego county.

Fly Brook Herd, C. A. Talbot, Edmeston, Otsego County.

Corning Herd, L. H. Corning, Cortland, Cortland county.

C. F. Corey, Pennellville, Oswego county.

Maple Lawn Stock Farm—H. F. Cattle. F. L. Hess, Phoenix.

Pleasant Valley Stock Farm, C. F. Hurt. Manlius, Quondaga county.

Lewis' Herd, Rarris Lewis, Norwich, Chenanga county.

Watervale Stock Farm, D. E. Carley, Manlius, Onondaga county, R. 3.

Hilldale Stock Farm, J. A. Stanton, New Woodstock, Madison county.

Brookside-Moyerdale Herd, The Stevens Brothers Co., Liverpool

Oakland Herd, H.-F. Cattle, T. A. Mitchell, Weedsport, Cayuga county.

Riverview Herd, H.-F. Cattle, T. A. Page & Son, West Edmeston.

FOR SALE at BROOK FARM HERD

young bull born Nov. 14, 1911
Sire, **Duchess Ormsby Butter King 30190**—42 A. R. O. daughters, 14 Proven sons, one of the best bred and producing bulls.
Dam, **Susie Cornucopia** 17.25 lbs butter 537..7 lbs milk in 7 days. a daughter of **Aaggie Cornucopia Johanna Lad**
For price and pedigree write (tf)

C. H. Bates **Morris Plains N. J.**

THE STANLEY ENGRAVING CO.

Photo-Engravers Zinc Etchers, Designers.

Half tones, 3x4, at the low price of $1.50. Cuts that will run. Reference, this paper. Satisfaction guaranteed. Library Bldg., Tioga St. Ithaca, N. Y.

KORNDYKE PONTIAC PET, NO. 55995 HEADS OUR HERD

..**SIRE, PONTIAC KORNDYKE; DAM, PONTIAC PET.** You know the rest. Every female of milking age has an Official Record. If you want a bull calf that will increase your butter fat, put in your order. (t. f.)

ISAAC DALRYMPLE & SONS, Otselic, N. Y.

Address, Isaac Dalrymple, Preston, N. Y.

THE STEVENS HERD

ESTABLISAED 1876

egers a bull calf born Nov. 27, 1911, sired by Walker Korndyke Segis and out of Copia Hengerveld 2d's Buttercup, the heifer who holds the world's semi-official year's record for production of milk and butter as a punior two-year-old, 18, 349.3 lbs. milk, 849.94 lbs. butter at 2 years, 3 months 26 days. Unequalled by any heifer of her age of any breed.

This young bull is about evenly variegated in color, a nice individual, not a cheap one, but as good as can be found. 93 per cent. of all but 7 per cent. of his blood is from the following animals, De Kol 2d's Butter Boy 3d. King Segis, Johanna Aaggie 2d's Lad, Pietertje Hengervelds's Count De Kol, De Kol 2d, Netherland Henderveld, Belle Korndyke and Lillian Walker.

Look these up in the Blue Book. See what they, their sons, daughters and granddaughters have done. (t. f.)

HENRY STEVENS & SON

Brookside Stock Farm, Lacona, Oswego Co., N. Y.

Pleasant Hill Herd Offers

Bull calf, born Feb. 11, 1912, a very fine individual in color, three fourths black. He is a **half brother to Daisy Veeman Hengerveld** that sold for $1950.00 in public sale at Syracuse. **Sir Veeman Hengerveld,** sire of 38 A. R. O. daughters—10 that average over 28 lbs. butter in 7 days, his whole 38 daughters averaging over 22 lbs. and only 3 are full age. This is a showing that I do not believe any other bull can make. **Dam of calf has record of 25 lbs. in 7 days** and is the dam of three large record daughters all averaging over 4 per cent. butter fat.

W. D. ROBENS Poland, N: Y.

DUTCH CORNERS

offers a nice Bull Calf born April 14, 1912.

Sire:—PAUL BEETS KORNDYKE No. 55804.
Dam:—EVELYN BEETS No. 111810, A. R. O. at 2 years 1 month.
Milk:—353.7-lbs.; Butter, 18.212 lbs. in 7 days.
Nicely marked—2/3 white. A good individual. Send for photo and pedigree. Registered, transferred, crated f. o. b. $65.00.

JOHN J. WALRATH

East Springfield, New York.

Holstein-Friesian World

VOL. IX. MADISON, WISCONSIN, MAY 18, 1912. NO. 20.

CONTENTS.

Frontispice—Netherland Piebe Tritom .....

Breeders' Directory 374

Report of the Sales of the Lake Mills Holstein Breeders' Consignment Sales Co. 375

Holstein-Friesian Milk and Butter Fat Tests: 376

Editorials:

"Excelsior" 380

New Advertisements 380

Field Notes 381

Nuggets 381

Official Records of Holstein Friesian Cows 382

Poem—The Man Who Wins ... 385

REPORT OF THE SALES OF THE LAKE MILLS HOLSTEIN BREEDERS' CONSIGNMENT SALES COMPANY

May 1 and 2, 1912.

The Fifth Semi-Annual Sale of the Lake Mills Holstein Breeders' Consignment Sales Co., held at Lake Mills, Wis., May 1st and 2nd, 1912, may well be called a Quality Sale. Alll visitors agree that this was the best aggregation of Holsteins ever gotten together in this part of the country. No phenomenal prices were reached, and while some of the animals might have brought more than they did, there is no doubt but that all buyers are well satisfied, and the sale accordingly a success.

One feature of the conduct of the sale that received much favorable comment was that of having sheets showing temperatures of all animals in the sale posted in a prominent place in the Sales Building, making it possible for buyers to satisfy themselves as to the health of an animal before bidding on same. All animals over six months of age had been tested within 30 days of date of sale. ready for shipment into any state in the union. This, and other requirements for entry into the sale, at Lake iMlls, make buying there an absolutely safe proposition.

The consignments included about 160 head, all choice animals, which required no apology when led into the ring, and for the most part the buyers showed their appreciation of the quality by lively bidding. John Erickson, Waupaca, Wis., received the highest average price, $285 per head for six head, including a young bull. F. J. Bristol & Sons Co., Oakfield, Wis., who were on hand with a consignment of 28 head, reached an average of $232 per head. F. B. Fargo of Lake Mills was a close third, with an average of $220 per head for 14 head. The highest price reached in the sale was $505 for a two-year-old bull consigned by Mr. Fargo, and purchased by Brereton & Patterson, Lodi, Wis. Lively interest was also aroused by the bidding on a bull calf consigned by Mr. Fargo, a very fine youngster which was purchased by T. J. Hastings, Rosalia, Wash., for $305. The highest price paid for a female, $405, was paid by John Hetts, Ft. Atkinson, Wis., for a senior yearling heifer consigned by Randall & Luedke, Watertown, Wis.

Following is a complete list of the consignments, with names of purchasers, and prices paid for each animal.

Consignment of F. J. Bristol & Sons Co., Oakfield, Wis.

Cat. No.	Name of Purchaser.	Price.
1	L. G. Legler, Monroe Wis.	$ 355.00
2	Frank Ward Wright, Spring Green, Wis.	265.00
3	Fred Schumacher, Spring Valley, Minn.	245.00
4	T. J. Hastings, Rosalia, Wash.	315.00
5	Edgewater Stock Farms, Ft. Atkinson, Wis.	250.00
6	Frank Ward Wright, Spring Green, Wis.	220.00
7	August Zimmerschied, Oshkosh, Wis.	230.00
8	Fred Schumacher, Spring Valley, Minn.	195.00
9	Geo. Ittel, Waconia, Minn.	125.00
10	G. W. Bainbridge, Livingston, Wis.	215.00
11	Fred Schumacher, Spring Valley, Minn.	200.00
12 Sub.	L. Lindauer, Kaukauna, Wis.	240.00
13	E. R. Butters, Marshfield, Wis.	125.00
14	J. W. Goldthorpe, Edgerton, Wis.	230.00
15	G. W. Grimm, Waconia, Minn.	205.00
16	L. Lindauer, Kaukauna, Wis.	240.00
17	G. W. Grimm, Waconia, Minn.	255.00
18	T. J. Hastings, Rosalia, Wash.	295.00
19	Anthes Bros., Ft. Atkinson, Wis.	300.00
20	L. Lindauer, Kaukauna, Wis.	240.00
21	F. W. Roberts, Woodsworth, Wis.	330.00
22	T. J. Hastings, Rosalia, Wash.	290.00
23	T. J. Hastings, Rosalia, Wash.	270.00
24	John D. Herrick, Fredericksburg, Iowa	275.00
25	Sever Visrud, Dodgeville, Wis.	80.00
26	A. Metcalf, Spring Green, Wis.	130.00
27	H. F. Anderson, Stanley, Wis.	205.00
28	W. O. Treweek, Dodgeville, Wis.	180.00
	28 head brought	$6,515.00
	Average per head	232.00

Consignment of Anthes Bros., Ft. Atkinson, Wis.

29	T. J. Hastings, Rosalia, Wash.	235.00
30	Fayette Carnes, Ft. Atkinson, Wis.	175.00
31 Sub.	Peter Hammen, Ripon, Wis.	175.00
32	J. D. Herrick, Fredericksburg, Iowa	215.00
33	Frank Ward Wright, Spring Green, Wis.	160.00
34	Wm. Everson, Lake Mills, Wis.	50.00
35	John Hetts, Ft. Atkinson, Wis.	125.00
	7 head brought	$1,135.00
	Average per head	162.00

Consignment of M. Dermit, Lake Mills, Wis.

59	L. Lindauer, Kaukauna, Wis.	125.00
60	O. H. Anderson, Northwood, Iowa	125.00
61	C. A. Shephard, River Grove, Ill.	150.00
62	A. R. Holst, Lake Mills, Wis.	105.00

FAIRVIEW FARMS HERD

Is where you can secure a son of PONTIAC KORNDYKE admitted by all breeders to be THE GREATEST HOLSTEIN-FRIESIAN SIRE THAT EVER LIVED. Look at what his daughters are doing? Two of them with records over 37 lbs. each. Then look at the work his sons are doing. HE IS THE GREATEST PRODUCING SIRE OF THE BREED, THROUGH HIS SONS. Every son of Pontiac Korndyke that has daughters old enough to milk is a sire of good ones. We can offer you several young ones that will give you great daughters.

E. H. DOLLAR **HEUVELTON, N. Y.**

NEAR PRESCOTT

Cat. No.	Name of Purchaser.	Price.
63	A. R. Holst, Lake Mills, Wis.	105.00
64	C. R. Montague, Lake Mills, Wis.	100.00
65	Geo. Ittel, Waconia, Minn.	210.00
123	Bert Patterson, Lodi, Wis.	70.00
124	Peterson Bros., Cedar Falls, Iowa	185.00
185	H. H. Bridge, Lake Mills, Wis	175.00
	10 head brought	$1,350.00
	Average per head	135.00
	Consignment of F. B. Fargo, Lake Mills, Wis.	
36	James Cretney, Ridgeway, Wis.	185.00
37	Wm. Koch, Lone Rock, Wis.	165.00
38	James Cretney, Ridgeway, Wis.	165.00
39	A. R. Holst, Lake Mills, Wis.	135.00
40	John Hetts, Ft. Atkinson, Wis.	295.00
41	John Hetts, Ft. Atkinson, Wis.	145.00
42	J. I. Atkinson, Jr., Woods Cross, Utah	130.00
43	John Ebbott, Palmyra, Wis.	125.00
44	Chas. M. Beveridge, Lake Mills, Wis.	225.00
45	Chas. M. Beveridge, Lake Mills, Wis	250.00
46	Chas. M. Beveridge, Lake Mills, Wis.	250.00
47	T. J. Hastings, Rosalia, Wash.	305.00
48	Bert Patterson, Lodi, Wis	205.00
Ref.8	Brereton & Patterson, Lodi, Wis.	505.00
	14 head brought	$3,085.00
	Average per head	220.00
	Consignment of M. F. Peck & Son, Marshall, Wis.	
49	James Cretney, Ridgeway, Wis.	155.00
50	Wm. Koch, Lone Rock, Wis.	205.00
51	August Zimmerschied, Oshkosh, Wis	210.00
52	S. F. Anderson, Stanley, Wis.	235.00
53	John S. Baker, Platteville, Wis.	225.00
54	W. H. Reed, Palmyra, Wis.	265.00
55	J. I. Atkinson, Woods Cross, Utah	235.00
55½	Ancel Hatch, Woods Cross, Utah	45.00
56	Wm. Everson, Lake Mills, Wis.	65.00
57	W. O. Treweek, Dodgeville, Wis.	165.00
58	W. P. Treweek, Dodgeville, Wis.	185.00
	11 head brought	$1,990.00
	Average per head	181.00
	Consignment of Randall & Buedke, Watertown, Wis.	
67	T. J. Hastings, Rosalia, Wash.	155.00
68	T. J. Hastings, Rosalia, Wash.	225.00
69	Wm .Brockhaus, Ft. Atkinson, Wis.	105.00
70	Geo. Ittel, Waconia, Minn.	190.00
71	Chas. R. Cole, Dousman, Wis.	195.00
72	August Zimmerschied, Oshkosh, Wis	260.00
73	Fred Schumacher. Spring Valley, Minn	225.00
74	F. W. Roberts, Woodworth, Wis.	90.00
75	John Hetts, Ft. Atkinson, Wis.	270.00
76	John Hetts, Ft. Atkinson, Wis.	405.00
77	Ancel Hatch, Woods Cross, Utah	250.00
78	Ancel Hatch, Woods Cross, Utah	230.00
	12 head brought	$2,600.00
	Average per head	216.00
	Consignment of Wm. Everson & Sons, Lake Mills, Wis.	
79	G. H. Ackerman, Milwaukee, Wis.	105.00
80	J. P. Riordan, Mayville, Wis	125.00
81	Fred Schumacher, Spring Valley, Minn.	150.00

Pleasant View Stock Farm

A few choice bull calves from such sires as Clothilde Concordia and King Prilly Segis and from excellent dams. Prices right for quick sales.

Alton Miller. Fort Plain, N. Y.

Riverside Stock Farm

Offers bull born April 5th, 1911. Dam and sire's dam average 28.78 lbs. Fine individual. Write for Pedigree and price.

A. W. BROWN & SONS
West Winfield, N. Y.

HOLSTEIN-FRIESIAN MILK AND BUTTER FAT TESTS

The following is a list of official tests of Holstein cows now in progress under the supervision of the Wisconsin Experiment Station with the name of the supervisor in charge:

Bonnie Meade Canning Co., Randolph—N. H. Onimette.

C. M. Davis, Corliss—E. F. Messuer.

Dr. J. P. Denham, Downsville—R. B. Billings.

Wm. Everson & Sons, Lake Miills—Albert C. Wollin.

Dr. Henry B. Faville, Lake Mills—Geo. B. Carter.

Geo. Hetts & Sons, Tt Atkinson—I. Blood, Jr.

John D. Hetts, Ft. Atk'nson—Andrew Leitzke.

W. J. Martin, Darlington—J. W. Bilkey.

H. E. Reddelien, Oconomowoc—Joe Cramer.

Geo. R. Schafer, Appleton—F. R. Weymouth.

F. W. Woll,
In charge of Dairy Tests.

"We think the Western Edition of the Holstein-Friesion World is a fine thing for the breed...W. K. Sexton, *Howell, Mich.*

Observe the date after your name on the wrapper and if it is marked less than 4—'12, you should renew your subsription. Do it now while it is on your mind.

Hamilton Stock Farms Still in the Lead

King Colantha Clothilde, No. 60403, averrge records of dam and sire's dam, 33.30 lbs. of butter for 7 dys. and 133.914 lbs. for 30 dys.

Sire, Colantha Johanna Lad, son Colantha 4th's Jonanna, record 35.22 lbs. butter for 7 dys.

Dam, Abby Hartog Clothilde, record 31.39 lbs. for 7 dys.

Abby Hartog Clothilde is the only 31-lb. cow that has produced a 30-lb. Junior 4 year-old and a 26 lb. Senior 3 year-old daughter.

A few more bulls, nearly ready for service from dams of the Hamilton Stock Farm's quality. (t f)

HAMILTON STOCK FARM, HAMILTON, N. Y.

A. A. HARTSHORN, Prop. **I. U. SCOTT, Mgr.**

Cat. No.	Name of Purchaser.	Price.
82	J. P. Riordan, Mayville, Wis.	185.00
83	Frank Ward Wright, Spring Green, Wis.	130.00
84	Fred Schumacher, Spring Valley, Minn.	100.00
85	Fred Schumacher, Spring Valley, Minn.	180.00
86	J. P. Riordan, Mayville, Wis.	190.00
87	J. P. Riordan, Mayville, Wis.	200.00
88	Fred Schumacher, Spring Valley, Minn.	100.00
89	John D. Herrick, Fredericksburg, Iowa	100.00
90	G. H. Ackerman, Milwaukee, Wis.	100.00
91	Fred Schumacher, Spring Valley, Minn.	155.00
92	Fred Schumacher, Spring Valley, Minn.	155.00
	14 head brought	$1,975.00
	Average per head	141.00
	Consignment of S. C. Stanchfield, Fond du Lac, Wis.	
93	Geo. W. Bainbridge, Livingston, Wis.	185.00
94	Ludvik Petrak, Cedar Rapids, Iowa.	145.00
95	T. J. Mullen, Watertown, Wis.	225.00
96	Geo. W. Bainbridge, Livingston, Wis	55.00
97	W. O. Trewek, Dodgeville, Wis.	110.00
98	Ancel Hatch, Woods Cross, Utah.	140.00
99	G. H. Ackerman, Milwaukee, Wis.	70.00
100	W. H. Reed, Palmyra, Wis.	95.00
101	Frank Ward Wright, Spring Green, Wis.	150.00
	9 head brought	$1,175.00
	Average per head	130.00
	Consignment of W. H. Jones, Juneau, Wis.	
102	C. C. Faville, Lake Mills, Wis.	75.00
104	A. R. Holst, Lake Mills, Wis.	215.00
105	Geo. Ittel, Waconia, Minn.	150.00
	3 head brought	$ 440.00
	Average per head	146.00
	Consignment of Norwood Stock Farm Co., Lake Mills, Wis.	
106	A. R. Holst, Lake Mills, Wis.	125.00
107	J. I. Atkinson, Jr., Woods Cross, Utah	100.00
108	Frank Ward Wright, Spring Green, Wis.	165.00
109	A. R. Holst, Lake Mills, Wis.	130.00
110	A. R. Holst, Lake Mills, Wis.	130.00
111	A. R. Holst, Lake Mills, Wis.	130.00
112	August Zimmerschied, Oshkosh, Wis.	155.00
113	C. C. Faville, Lake Mills, Wis.	150.00
114	A. R. Holst, Lake Mills, Wis.	145.00
	9 head brought	$1,230.00
	Average per head	136.00
	Consignment of J. F. Burback, Cambria, Wis.	
131	J. I. Atkinson, Jr., Woods Cross, Utah	136.00
131	Ludvik Petrak, Cedar Rapids, Iowa	110.00
	Consignment of Albin Koppin, Waterloo, Wis.	
115	J. W. Goldthorpe, Ergerton, Wis.	115.00
116	C. A. Shepard, River Grove, Ill.	115.00
117	A. O. Hoyt, Lake Mills, Wis.	45.00
118	F. H. Everson, Lake Mills, Wis.	40.00
119	Ludvik Petrak, Cedar Rapids, Iowa	100.00
120	C. C. Faville, Lake Mills, Wis.	95.00
121	C. C. Faville, Lake Mills, Wis.	95.00

(Continued on page 385.)

THIS COUPON WORTH 35c.

Return this coupon and 35 cents (cash or stamps) and we will send you American Hen Magazine until January 1, 1913, (regular price 75 cents.) This gives you 70 cents' worth of the Best Poultry Journal Published for only 35 cents. American Hen Magazine has reliable writers on all subjects pertaining to poultry, fruit, pigeons, nuts and bees. It contains valuable information on how others have made from $6,000 to 20,000 a year from the investment of only a few dollars.

Joel M. Foster, a young man, made $19,484.83 in one year. The Curtis boys made $100,000 from their chickens. Mr. Parrin made over $1300 on a village lot. The Cornings (father and son) made $12,000. One man made over $35,000 in two years. Ernest Kellerstrass made $18,178.53 last year. E. R. Philo made $1500 from 60 hens in 10 months.

Many others are making a snug fortune each year. Are you? Remember, you can make an independent living from chickens on a city lot, right in your own back yard. Read "A Fortune Raising Chickens on the No-Yard Plan" in American Hen Magazine.

Return this coupon and thirty-five (35) cents to-day. A single copy is worth more than $35.00 to the man, woman, boy or girl who wants to make money fast. (Published each month.) Address

AMERICAN HEN MAGAZINE
797 Sta. D. Chicago, Ill., U. S. A.

Woodcrest Farm Holstien-Friesians

A few choice bull calves for sale, sired by Homestead Girl DeKol Sarcastic Lad and Pietje 22nd's Son, from yearly tested dams. Write for pedigrees and prices. All females are being retained for our first annual sale, May 29th, 1912.

A. S. CHASE Mgr, Rifton N. Y.

Typewritten Pedigrees

For only 25c. I will furnish you a four generation pedigree giving fourteen ancestors and under the males the number of their A. R. O. Daughters and producing sons. Under the females their A. R. O. records and the number of their A. R. O. Daughters and producing sons.

F. G. JOHNSTON

Sta. B. Columbus, O.

What Better Combination

Can you find than is represented in the Brothertown Stock Farm bulls sired by King Segis De Kol Korndyke? Their sire, a son of King Segis and the world's record cow, Pontiac Clothilde De Kol 2d, unites the Segis, Pontiac Korndyke, and Hengerveld De Kol strains in the closest degree; and their dams are as good as could be selected for or reared in the Brothertown Herd. Some of these dams are granddaughters of Sadie Vale Concordia, the first 30-lb. cow of the breed and the first 30-lb cow to have a 30-lb. 3-year-old daughter. Among these cows are some of the best members of the herd—cows that have made good records and that will be distinguished in later tests. IF YOU ARE LOOKING FOR A BULL, you can buy him here now at a bargain price. We lack the room and would rather sell the animals young at low figures, than to grow them up. If you are in the market to buy, don't fail to investigate the Brothertown offerings.

WE ALSO OFFER A FEW COWS, bred to King Segis De Kol Korndyke. We are obliged to reduce the herd to keep within our pasture limit, and, therefore, need to sell only a few head after which no females in calf by King Segis De Kol Korndyke will be in the market. This is a fine opportunity for you if you are looking for some straight, well developed young cows of excellent breeding and producing ability, bred to one of the great bulls.

BROTERTOWN STOCK FARMS

QUENTIN McADAM, Proprietor, **23 SOUTH ST., UTICA, N. Y.**

MEADOW BROOK HERD

Home of the Ormsbys

Bull advertised in last issue is sold. Now offer one born Jan. 2, 1912, **Butter Boy Johanna Korndyke** No. 90934. More white than black and a splendid calf every way. Dam is a 22-lb. daughter of **Johanna Rue 3d's Lad** and sire is a son of **Pontiac Jewel Butter Boy** and from a 25-lb daughter of **Pontiac Korndyke.** Here is a high class bull at a low figure. He looks good in the stall and on paper. Price $100.

E. E. POOLE, **Lincklaen Center, N. Y.**

ALLENVAIL FARMS

We have sold all of our bull calves old enough to ship, excepting one. This calf was born January 5th, 1911, is almost entirely white, straight as a line, well grown and a fine individual in every way.

He was sired by a son of the great King Segis and Jasamine Beets, a 24.37 pound junior two-year-old daughter of Paul Beets De Kol. The dam of this calf is a fifteen pound two-year-old, daughter of Segis Inka's son, (the only son of the famous Segis Inka, the founder of the Segis family), and Pauline Cornucopia 23.19 pounds butter A. R. O.

The average A. R. O. records of this calf's dam and two nearests granddams is 20.93 pouds butter at the average age of three years, three months, twenty days. Write for prices and extended pedigrees.

DUNHAM BROS. -:- -:- **Bainbridge, Chenango Co., New York.**

OVERSTOCKED

Herd numbers of forty head—thirty heavy milking cows and heifers, and a dozen splendid heifer calves, by uncommonly well bred sires of **Pontiac Korndyke, De Kol 2d's Butter Boy 3d,** and **King Segis** breeding. Would sell a carload, at right prices. Three miles from Lacona, 48 miles north of Syracuse on Western branch of N. Y. C. R. R. Telephone.

LACONA HERD—B. E. MEAD, Proprietor, Lacona, N. Y.

SUNRISE HERD

Pietertje Hengerveld Houwtje 76382
and
granddaughters of **Hengerveld De Kol.**

Ralph Corbin - - Bainbridge, N. Y.

FOR SALE

Bull calves from tested and untested dams. Sired by BUTTER KING MERCEDES 45993, a son of the MILK AND BUTTER KING. For pedigrees and prices address. (t.f.)

C. A. BAKER **Nunda, N. Y.**

Briar Hill Stock Farm

Do you want world's record breeding?

One herd bull contains close up to the blood of three of the greatest sires of the breed, namely: **De Kol 2d's Butter Boy 3d,** 106 A. R. O. daughters, 38 over 20 lbs., 10 over 24 lbs; **Hengerveld De Kol,** 116 A. R. O. daughters, 8 over 30 lbs.; **Pontiac Korndyke,** 67 A. R. O. daughters, 14 over 25 lbs., 5 over 30 lbs., 2 over 37 lbs. His dam is a sister to the two world's record cows, **Pontiac Pet,** and **Pontiac Clothilde De Kol 2d.** Service bulls, and bull calves from fine bred A. R. O. dams at right prices. Write for pedgree. (t.f.)

F. W. SCOTT. **Granville, New York.**

YOUR SUCCESS AS A BREEDER

depends on your herd sire. When you buy, why not get one of the best? I have the sale of some high class bulls good enough for foundation purposes and low enough in price to interest the economical purchaser. tf.

E. M. HASTINGS, **LACONA, N. Y.**

Holstein-Friesian Sales Agency.

King Segis De Kol Wayne, No. 91845,

A son of **Sir Hengerveld Segis 46771,** out of a 23.62-lb. cow. The records of his dam, granddam and four nearest dams of his sire, average, for the six, 26.30 lbs. each. Also some very nice bull calves. (t.f.)

W. B. DODDS & SON, North Hero, Vt.

10 Head of Females 10

Varying in age from 2 to 6 years. In this offering are **granddaughters of De Kol 2d's Butter Boy 3d, Paul Beets De Kol, Pontiac Korndyke** and one daughter of **Lilith Pauline De Kol's Count.** Seven of these, due to freshen soon, are bred to **Count Pontiac,** whose dam and sire's dam's 7-day butter records average 30.80 lbs. in 7 days, and 122.63 lbs. in 30 days. (t.f.)

WATKINS BROS., Camden, New York.

MAPLE HURST FARM

Offers for sale a fine heifer calf, sired by KING PONTIAC CANARY. Dam, LILITH DE KOL VEEMAN, A. R. O. 14.27 as a JUNIOR TWO-YEAR-OLD.

Lamb & Langworthy

East Hamilton, N. Y.

Brookview Herd

Now offers a bull calf born Jan. 9, 1912. Sire "King Prilly Judge," grandson of the famous old cow Prilly. Dam Clintonia Hartog De Kol 4th, No. 114197. A. R. O. 18.55 lbs. butter, 7 days as a Sr. 3-year-old, g. dam Clintonia Hartog De Kol, No. 67640, butter 32.02 in 7 days, 132 lbs. in 30 days. Calf nicely marked, one-half white, straight as a line and a good one. (t. f.)

E. E. SISSON,
Almond, Alleghany Co., New York.

(Advertisement by E. M. Hastings.)

MORE THAN A YEAR AGO

Before the Decoration Day Sale, Mr. Russell had commenced planning fo the HOLSTEIN EVENT of 1912

THE SECOND DECORATION DAY HOLSTEIN SALE

In his first sale Mr. Russell took a long step forward in auction salesmanship by offering only unblemished animals. Not a single number in the sale last year required apology or excuse. All were perfect. This year the Decoartion Day sale leads in other important particulars, distinguishing it from any other sale ever conducted. Every animal to be sold on May 30th next is an A. R. O. cow or the daughter of an A. R. O. cow — not a bull in the sale—and all are backed by the Russell guarantee as to soundness. Moreover, every one is warranted to prove a breeder.

THE DECORATION DAY CATALOG

is not only a work of art, illustrative of the Russell way of doing things, but it presents the breeding of a remarkable lot of cattle, with pictures of many—and these are quite the finest photographs of Holsteins ever reproduced in a sale catalog. If you are interested in the sale, write to T. H. Russell, Geneva, Ohio, for a catalog, being sure to mention that you saw this advertisement in the H.-F. World and also advising as to wether or not you expect to attend the sale.

RUSSELL'S DECORATION DAY SALE
Idle Hour Place Stock Farm, May 30, 1912
T. H. RUSSELL, Prop. GENEVA, OHIO

NOTE—If you attend the Woodcrest Sale, you can also put in a full day at the Decoration Day Sale with the delegation from Woodcrest leaving Rhinecliff on the evening of May 29th and reaching Geneva, Ohio, the following morning. On May 31 a special train will carry the Decoration Day delegation to E. Claridon to inspect the Dimmick herd and see the World's Record cows.

ONE-HALF WHITE

Bull calf born Nov. 25, 1911. His dam has over 24 lbs. butter in 7 days, and over 100 lbs. in 30 days, at 4 yrs. and 5 days of age. On the sire's side he is close to the 5th 30-lb: cow of the breed: Write for pedigree, Price is right.

BONALEVO FARMS

R. E. Chapin & Son, Props. Batavia, N. Y.

Do You Need A "Best Ever" Herd Sire?

Immediately following the Woodcrest Oakland Sale, twenty-four young bulls will be struck off to the highest bidder. These are offered by Woodcrest Farm, and are fully up to the Woodcrest Standard of quality.

Four sons of **Homestead Girl De Kol Sarcastic Lad,** who now has 90 A. R. O. daughters, including the two largest record 2-yr-olds in the semi-official yearly division. The dams of these four have records of 19 lb at 2 years; 23.95 lb; 24.34 lb. (2d dam, 26.86 lb;) and 24.42 lb-812.62 lb. in a year.

Three sons of **Pietje 22nd's Woodcrest Lad,** whose daughters are making a wonderful showing, one producing 35.6 lb. butter in 7 days at 4 years, thus breaking the World's Record in that class. These three are from dams with records of 21.86 lb, 22.34 lb. and 23.45 lb. at 3 yr.

Eight sons of **Pietje 22d's Son,** who is a son of **Homestead Girl De Kol Sarcastic Lad** and **Pietje 22d** (31.62 lb.), the greatest imported cow in America. He stands at the head of our herd, and is a full brother to **Pietje 22d's Woodcrest Lad** (mentioned above.) Among the dams of these eight are:

Woodcrest Rachel (19.82 lb. at 2 years.) whose year's record of 851.85 lb. butter, 19,443 lb. milk is the second largest ever made by a junior 2-yr.-old.

Manor De Kol Kate 2d, a 24.95-lb. daughter of **Aaggie Cornucopia Johanna Lad.** She has produced a 28-lb. 2-yr-old daughter. **Wood crest Mira,** a 23-lb. 4-yr.-old daug...er of **Homestead Girl De Kol Sarcastic Lad.**

All of these eight have good records and great breeding.

Two sons of **King Segis Hengerveld,** who was by **King Segis** and from a 33-lb. daughter of **Pietertje Hengerveld's Count De Kol** and **Blanche Lyons.** These are from 23-lb. dams.

Two sons of **The King of Butter Kings,** from great producing 2-yr-olds of exceptional breeding.

One son of **King Hengerveld Aaggie Fayne,** who was by **King Fayne Segis** and from a 23-lb-2-yr-old daughter of **Hengerveld De Kol.** The dam is a 19.7-lb 3-yr-old daughter of **Pietertje 22d's Woodcrest Lad.**

Four sons of **Count Hengerveld Johanna Fayne** who was by **King Fayne Segis** and from a 24.5-lb senior 2-yr-old, sired by a son of **Johanna Rue** 3d's Lad and from a 26-lb 4-yr-old daughter of **Hengerveld De Kol.**

Each one is a bull we can recommend. The catalog showing the breeding of these bulls will be ready May 20th, and may be secured by addressing

E. M. Hastings, Lacona, N. Y., Sale Manager Woodcrest Farm

J. W. Dimick, Prop. Rifton, N. Y. A. S. Chase, Manager

P. S. Don't forget the date of the Woodcrest-Oakland Sale---May 29, 1912 catalogs are now ready.

HOLSTEIN-FRIESIAN WORLD

WESTERN EDITION
A Bi-weekly Journal for the Holstein-Friesian Breeder, the Dairyman and General Farmer.

Entered as second class mail matter February 12, 1912, at the postoffice at Madison, Wisconsin, under the Act of March 3, 1879.

Published in connection with our Eastern, Bi-weekly Edition, entered at the Ithaca (N. Y.) Postoffice as second class mail matter, making the only weekly paper in the world devoted exclusively to the Black and Whites.

Issued on alternate Saturdays from Madison, Wis. and Ithaca, N. Y.

I. S. Brown, B. S. A., Editor Western Edition, Keyes Block, Madison, Wis.

C. G. Brown, B. S., B. S. A., Publisher and Editor Eastern Edition, Ithaca, New York.

Assisted by a corps of able contributors.

Subscription price, One Dollar per year in advance.

This entitles the subscriber to receive both Western and Eastern Edition.

Personal checks will be accepted for sums not less than $1.00.

Payments of less than One Dollar may be made in one-cent or two-cent postage stamps.

The date following the address on the wrapper of each paper indicates the time to which subscription is paid.

When a subscriber wishes his subscription discontinued he should notify his nearest office.

Offices of publication, Madison, Wis., and Ithaca, N. Y.

Approved cuts of meritorious Holstein-Friesian animals, when furnished, will be published free of charge.

If Photographs are sent, cuts will be charged for at cost price.

All matter for publication must reach the editor by Tuesday of the week of publication to insure appearance in current issue.

Advertising rates sent on application.

Address your nearest office of publication.

Editorials

"Excelsior"

Thousands of men have already taken advantage of the Spring sales by buying some foundation animals or by getting a few of superior quality to raise the standard of their present herds. These are progressive men. "Excelsior" should be the battle cry of every Holstein-Friesian breeder; he should keep on the firing line and lose no opportunity for advancement. Large sales certainly represent the firing line and offer the best of opportunities. The result of all the sales held thus far have been very satisfactory to the sales managers and yet we know of many buyers, who have purchased animals for less than they would have been willing to pay for them. In any case you cant lose—the individuality and breeding of animals offered is beyond reproach. Many present day sales consist entirly of tuberculin tested A. R. O. animals or their offspring. Some guarantee every animal without blemish, while twenty and twenty-five pound cows are commonly offered. There are still a number of high quality sales to be pulled of this Spring and if you are determined not to be let opportunity pass by unchallenged, you will attend. It is as certain as fate that no man is on the high road to success as a breeder until he has some superior animals to work with—sell some of your poorer animals and buy one or two of the best. Every move of that kind likts you one more round up the ladder of prosperity and success. "Excelsior" that is the word. "Excel-si,or" you will soon graduate.

The next big sale in point of time is the Wisconsin Breeders' 3rd Annual Consignment Sale to be held at Watertown, May 21 and 22. There will be sold 150 head and many of the offerings are of very exceptional quality including eight cows all three-year-olds that average 680.56 pounds butter and three herd bulls with dams that average 29 pounds. This is the grandest opportunity left for Western men. Don't miss it.

May 24th will see the closing out of one of New York's fine herds. This is Vandervort's herd at White City Stock Farm, Sidney, N. Y. This is where you can get stock of quality. The herd sires are Paul Korndyke, King of the Pontiacs 7th and Sir Veeman Hengerveld. The latter sired the $1,950 heifer at the Mid-Winter Sale.

May 29th is the day set for the Woodcrest-Oakland Sale to be held at Rifton, N. Y. Wodcrest breeding is in high demand; the whole offering is classy and includes the two highest record heifers ever led into the auction ring. Colonel Kelly has seventeen hats wagered that the average at the Woodcrest Sale will be $500 or better, and he will win. Gentlemen, "that's the truth." From the Woodcrest sale, breeders can attend either the Decoration Day Sale at Geneva, Ohio or the Howell Sale at Howells, N. Y. Both take place May 30th.

Mr. Howell is an old hand at the sale business. He is offering eighty head, first class and all registered Holstein-Friesians representing all the well known families of the breed. Herd sire's dam and the dam of his sire average 31 pounds. We expect that this sale will be well attended. If you have not already done so, write for a catalogue of J. T. Howell & Son, Howells, N. Y.

Quality is the strong feature of T. H. Russel's Decoration Day Sale to be held at Idle Hour Place Stock Farm, Geneava, Ohio. At this sale you can get twenty and twenty-five pound cows of the finest individuality and unblemished. If you have a catalogue, you have ample proof of the quality for which Russel stands. A rare treat of which all who remain after the Decoration Day Sale may partake is the opportunity to see the world's record cows, Banostine Belle De Kol and Daisy Grace De Kol of the Dimmick Bros. herd. Also a farmers' old fashioned, basket picnic will be an interesting feature of the visit to the Dimoc farm. Short talks will be given by prominent men such as Gardner, Dimoc, Hastings and Ellis.

Then comes the big offering of the Breeders' Consignment Sale Company of Spracuse, N. Y. This event is scheduled for June 6 and 7. This company is known to offer none but the finest stock. This is perfectly evident from the fact that it holds the record for the highest prices realized at any public auction of Holstein-Friesians. Get a catalogue of the big offering.

NEW ADVERTISEMENTS

Why not get a son of Fairview Korndyke Lad and out of an A. R. O. dam with a high per cent. of fat. You will then have a herd bull with classy breeding. The sire is a son of Pontiac Korndyke and out of Pontiac Pet. Write J. H. Mead & Son, Marble Valley Stock Farm, West Rutland, Vt. for pedigree and prices.

Indian Garden Holsteins are not so worse. The two nearest dams of the herd sire, Clyde De Kol Boon, average over 26 pounds butter. Both 4 per cent. cows. You are offered choice young cows in calf to this sire, also bull calves and heifers of choice breeding. Note the animal on the front page and don't fail to write for pedigree and prices to Frank L. Hilker, Route 7, Watertown, Wis.

See the advertisement of the Woodcrest-Oakland Sale and note that you are to write E. M. Hastings, Lacona, N. Y. for a copy of the five generation pedigree catalogue of the finest bred lot of cattle ever chartered in a sale book. Write now for the catalogue. The farm is at Rifton, N. Y. but the railroad station is at Rosendale.

Get a herd header and one of the best—get a four to six months old son of Korndyke Hengerveld De Kol and out of A. R. O. dams with records up to 25.71 pounds. This sire is a son of Pontiac Korndyke and out of a 26 pound daughter of Henger-

Bull Calves Sired by Sir Ormsby Korndyke Posch 71400

and out of Daughters of Pearl of the Dairy's Joe DeKol that have been Started on their Semi-official Work

These calves have been born since February 1st and are a nice, straight, growthy lot. The sire is a son of King Korndyke Hengerveld Ormsby and Polly Posch with an average for his first two dams of 35.084 butter, 617.2 milk in 7 days: 138.084 butter, 2771 milk in 30 days This fellow will be used on upwards of 100 cows this season and his daughters will be retained and tested.

Get in while everything is young and see the value of your stock increase as the sisters and dams are developed. Come and see the individuality of the cattle.

EZRA HOLBERT **Lake, N. Y.**

veld De Kol. Here is breeding. Read the description of the calves and write for pedigree showing color markings, etc. Owner—F. J. Bristol & Sons Co., Oakfield, Wis.

The coming of the Decoration Day Sale is being sounded far and wide and to good purpose—every Holstein-Friesian enthusiast will be there. Read what Mr. Hastings says about the sale in this issue. It is interesting reading and besides tells you just what you should know. Be sure and write for a catalogue, tell Mr. Hastings you saw the advertisement in the *World* and will be to the sale.

A young bull of exceptionally fine individuality and breeding and fit to head any herd in the country is cheap at any price and certainly for the price which is asked for just such a bull. He is sired by a son of King of the Pontiacs and out of a 25 pound cow. Another bull by the same sire and also out of a 25 pound cow can be bought at half the price of the former. Still a third one is offered. See prices in ad. of C. F. Hunt, Oran, N. Y. Opportunity is knocking at your door—are you there?

Vandervort's Sale. Too much cannot be said of the fine quality of the animals in this herd. Thirty-five daughters of Paul Calamo Korndyke a show bull and proven. Twenty-five are in calf to Sir Veeman Hengerveld the sire of the $1,950 heifer in the Mid-Winter Sale. Eighty-five head will be sold. The sale will be held May 24th, 10 a. m. at White City Stock Farm, Sidney, N. Y. Write for a catalogue.

Bulls combining the blood of Pontiac Korndyke and Hengerveld De Kol are the best in the land. Such are offered by Cedardale Stock Farm. Write Orin A. Thomas, Rutland, Vermont., for prices.

Field Notes

Twelve per cent. of the cranberry crop of the United States is grown in Wisconsin, according to O. G. Malde, superintendent of the cranberry experiment stations of the state. It is his opinion that several million acres of land suitable for growing cranberries is available in Wisconsin at the present time.

* *

In the list of judges of Holstein cattle designated by the national association for the 1912 fair circuit appear the names of three Wisconsin breeders, F. B. Fargo and Wm. Everson, of Lake Mills, and W. J. Gillette, of Rosendale. Prof. W. L. Carlyle, of Moscow, Ida., and G. E. Morton, of Fort Collins, Colo., who were formerly connected with the Wisconsin College of Agriculture, have also been recommended to the managers of state fairs and expositions as qualified to pass upon erhibits of Holstein-Friesian cattle.

* *

The demand for cheesemakers who have taken the work in cheesemaking at the Winter Dairy Course in the College of Agriculture of the University of Wisconsin, so far exceeds the supply that Prof. E. H. Farrington is requesting all former students of the cheesemaking course who are open for engagements to write to him. The demand is unprecedented for several reasons, one of which is that cheese has been higher in price this season than ever before. Another is that many cheese factories are just beginning operations this season.

* *

Of the 8,676 living graduates of the University of Wisconsin, 128 are now living in 22 foreign countries. Canada claims 37, the largest number, and China 23, the second largest number. Japan follows with 16, Mexico with 13, Germany with 7, France and Panama with 4 each, Sweden, Jamaica, Italy, Ecuador, and Argentina, with 2 each; and Cape Colony, Chile, Cuba, Hatti, Honduras, New Zealand, Porto Rico, Scotland, and Switzerland with 1 each.

* *

An average score of 92.33 was placed upon the 77 exhibits of butter shown in the April scoring recently held at the College of Agriculture of the University of Wisconsin at Madison. The judges reported that a navor of tainted cream was noticed both in March and in April. As usual, the samples of butter made at creameries where only whole milk is received were scored much higher than those made at creameries where both milk and cream or cream alone is received. Prof. C. E. Lee, in charge of the scoring exhibitions, states that many buttermakers have not been delivering as good butter to the markets as they send in for the scoring. In many cases, a special churning is made for the scoring exhibition and often the man who makes the highest score at the college deliveres comparatively poor butter to the markets. This should be remedied by exercising proper care and by using the same method in making all of the butter a sare used in making the small samples.

NUGGETS

For sure as the morning follows
The darkest hour of the night,
No question is ever settled
Until it is settled right.

* *

Our deeds still travel with us from afar,
And what we have been, makes us what we are. —George Eliot.

Pin thy faith to no man's sleeve:
hast thou not two eyes of thine own?
—Carlyle.

Official Records of Holstein-Friesian Cows

January 12th to 19th 1912.

SENIOR THREE-YEAR CLASS.

NAME OF COW AND OWNER.	Age y. m. d.	Days from Calving.	Consecutive Days.	Milk, lbs.	Average per cent. fat.	Butter fat. lbs.
Polly Posch 87900, Harry B. Davis	6 2 20	50	7	700.2	3.95	27.685
	6 2 20	32	30	2,867.2	3.64	104.451
Belle of Traverse 86469, Traverse City State Hopsital	6 1 4	6	7	471.2	5.11	24.092
Clothilde Pontiac Korndyke 89402, Melvin & Godfrey	6 2 14	9	7	550.1	4.26	23.446
	6 2 14	9	30	2,878.3	3.99	94.945
Riverside Sadie De Kol Burke 70708, A. W. Morris & Sons Corporation	8 2 22	7	7	661.3	3.48	22.992
Beckey Buckeye De Kol 65620, Traverse City State Hospital	9 0 28	31	7	563.2	3.88	21.845
Klazerina 2nd's Gerben 76261, Emil Titel	6 9 27	25	7	589.7	3.70	21.819
Spring Brook 96907, Voss & Turner	5 4 13	16	7	530.0	4.08	21.630
	5 4 13	14	14	1,031.6	4.09	42.183
Judy Aaggie Grace 84906, F. E. Zimmer	6 1 29	23	7	665.9	3.18	21.155
	6 1 29	19	14	1,298.3	3.03	39.382
Vivian R 70951, S. M. Randall	8 0 27	23	7	582.3	3.52	20.504
Bessie De Kol Paul Concordia 68445, M. S. Nye	8 8 25	13	7	619.0	3.30	20.429
	8 8 25	11	30	2,652.9	3.12	82.839
Annie Mooney De Kol 76788, G. T. Tuckerman	7 2 5	12	7	511.5	3.99	20.405
Valeria Korndyke Lady 72961, Voss & Turner	8 1 5	10	7	467.9	4.33	20.258
Eleanor Ladyvine Tekstra 76046, Frank Sutfin	7 9 21	19	7	587.4	3.42	20.118
	7 9 21	12	30	2,411.0	3.27	78.903
Julia Twisk Pietertje 88287, Emblagaard Dairy	6 3 26	10	7	488.1	4.09	19.940
	6 3 26	6	14	956.7	4.01	38.383
Fern Aaggie Jewel 89332, John W. Gates	6 0 26	26	7	609.5	3.25	19.826
Gelsche Maid De Clyde 97002, Frank Backman	5 5 0	25	7	531.0	3.67	19.498
	5 5 0	7	30	2,072.3	3.69	76.487
Dione Netherland De Kol 83659, H. H. Stickles	6 3 25	33	7	648.3	3.00	19.460
	6 3 25	10	30	2,613.3	3.07	80.098
De Kol Pauline Cornucopia 96597, M. S. Nye	5 5 7	27	7	573.8	3.39	19.442
	5 5 7	11	30	2,393.2	3.20	76.498
Springdale Roena De Kol 117073, Geo. T. Turner	10 2 6	24	7	509.5	3.77	19.226
Spring Valley Belle De Kol 2nd 100443, C. Tochterman, Jr.	5 1 13	19	7	521.2	3.62	18.875
Shelter Valley Maid 108110, R. M. Stone & Son	8 9 29	6	7	564.1	3.34	18.829
Belle Walker De Kol 87119, R. E. Chapin	6 3 6	12	7	552.7	3.39	18.717
	6 3 6	10	30	2,326.9	3.31	77.119
Mignone Twisk Queen Lilith 90468, R. M. Stone & Son	5 11 26	16	7	500.0	3.71	18.554
	5 11 26	14	30	2,223.8	3.44	76.434
Small Hopes Korndyke Cornucopia 79031, M. S. Nye	7 1 2	17	7	647.3	2.83	18.296
	7 1 2	6	30	2,684.3	2.71	72.698
Pledge De Lone Hartog 96361, M. J. Murray	7 8 27	13	7	500.9	3.65	18.267
Leanora Vale 85561, J. N. Conyngham	6 6 6	15	7	524.5	3.40	17.811
Johanna Rue Clothilde Clyde 86964, W. H. Steiner	6 2 23	16	7	455.9	3.90	17.773
	6 2 23	9	14	841.9	4.15	34.937
Leda Inka Vale 110323, Emil Titel	5 9 17	6	7	443.4	3.99	17.675
Spring Valley Belle De Kol 68989, C. Tochtermann, Jr.	8 11 4	18	7	538.7	3.26	17.554
Veeman Bess 96823, R. P. Kutschbach & Son	5 0 8	6	7	518.1	4.20	17.551
Manor Josephine Ward Korndyke 91246, Voss & Turner	5 6 18	35	7	414.3	4.21	17.456
Aaggie Acme of Riverside 93957, A. W. Morris & Sons Corporation	5 0 6	53	7	487.8	3.58	17.439
Magnet Johanna Sarcastic 91683, Albert Babler, Jr.	5 11 15	10	7	542.0	3.19	17.286
Isabelle Empress 93716, Rankin Brothers	5 1 29	18	7	445.8	3.86	17.196
Pontiac Hicks 88792, Voss & Turner	5 7 1	12	7	414.4	4.12	17.084
Cornelia Aaggie Pietertje 74470, J. C. Marty	8 0 16	24	7	460.9	3.68	16.984
	8 0 16	19	14	879.8	3.67	32.288
Daisy Burke Pietertje Johanna 75438, Lawrence L. Grow	7 10 28	24	7	544.3	3.06	16.670
Queen Aaggie De Kol Netherland 82317, Geo. T. Turner	6 10 11	67	7	378.1	4.40	16.650
Paxton Affra Emma De Kol 85027, John C. Sharpe	6 8 6	8	7	433.0	3.79	16.407
Bos Luit 84680, Geo. S. Bigelow	6 0 3	25	7	523.7	3.12	16.328
Lady Bergsma Hengerveld 94520, H. H. Stickles	5 2 0	20	7	507.5	3.14	15.950
Millie Pietertje Mondamin De Kol 12394, N. W. Salmon	6 11 11	16	7	445.8	3.52	15.686
Grandeur 3rd's Dot 4th 108597, J. F. Armstrong & Sons.	6 4 0	6	7	550.3	2.83	15.569
Inka Duchess De Kol 2nd 89992, F. S. Kenfield	5 4 23	6	7	390.5	3.90	15.246
Countess Finderne De Kol 63736, John C. Sharpe	9 6 2	16	7	502.2	3.03	15.223
Mechthilde Parthenea Echo De Kol 76469, J. C. Marty	7 9 18	8	7	452.4	3.36	15.193
Uneeda Abbie Korndyke 86487, McAlister & Son	6 3 8	23	7	438.6	3.50	15.185
Miss Douwe of Riverside 86835, A. W. Morris & Sons Corporation	5 8 8	44	7	511.1	2.97	15.165

Hazel Maiden De Kol 73148, R. P. Kutschbach & Son..	7	10	15	11	7	375.8	4.01	15.060
Koopman Mercedes 50299, G. A. Sylvester.....	13	0	12	17	7	361.0	4.15	14.974
Marion of Fine View 139036, Edwin K. Munro.....	5	3	2	11	7	391.4	3.82	14.941
Flash of Pine Grove 76993, G. A. Sylvester.....	8	2	28	79	7	411.0	3.58	14.732
Netherland Paul De Kol Mercedes 3rd 91685, Albert Babler, Jr.	5	11	10	13	7	489.8	2.99	14.649
Mildred Mutual De Kol 72692, J. E. Burroughs.....	8	0	18	30	7	375.6	3.81	14.298
Francelia Elizabeth Arzilla 71062, John C. Sharpe.....	8	6	4	17	7	413.8	3.45	14.294
Claria Vrooman Perfection 3rd 92402, McAllister & Son	5	3	19	24	7	490.9	2.90	14.245
Clothilde Imperial Celosia 2nd 85968, C. A. Pratt.....	6	11	10	6	7	387.7	3.55	13.768
Beauty Johanna Sarcastic 91689, Albert Babler, Jr.	5	7	19	17	7	516.9	2.66	13.728
Bumble Bee 4th's Gerben 2nd 76262, Emil Titel.....	6	8	22	50	7	390.6	3.45	13.493
Belle Echo Parthenea 75724, J. C. Marty.....	9	11	15	6	7	366.8	3.66	13.426
Susie of Elmwood 82143, John W. Gates.....	6	4	29	12	7	320.0	4.18	13.388
Alpha Dean De Kol 84764, J. Harry Myers.....	7	2	5	13	7	402.9	3.27	13.162
Julia Shepard Twisk 86975, E. T. Stevens.....	6	0	7	14	7	369.3	3.41	12.595
Beauty Jessie Veeman 93385, L. J. Mosher.....	5	9	23	42	7	372.4	3.36	12.495
Johanna Empress 75889, Rankin Brothers.....	6	6	27	158	7	385.1	3.12	12.022
SENIOR FOUR-YEAR CLASS								
Lady Nellie Colantha 97655, Emblagaard Dairy.....	4	10	4	6	30	2,199.9	3.73	82.106
Floa Paul 122064, Kutschbach & Son.....	4	7	29	7	7	437.5	4.59	20.084
Louise of Riverside 93945, A. W. Morris & Sons Corporation	4	1	24	19	7	625.9	3.20	20.009
Oakhurst Aaggie Clothilde 116723, Flock Brewing Co...	4	10	24	11	7	471.1	4.20	19.799
Barteenah Pel Butter Girl 106997, Geo. S. Bigelow.....	4	10	22	9	7	511.4	3.57	18.268
Woodcrest Pietje Hope 95576, J. N. Conyngham.....	4	8	25	14	7	490.5	3.61	17.699
Canary Rouble 106748, R. P. Kutschbach & Son.....	4	6	18	8	7	439.3	3.99	17.525
Canary Paul De Kol Mechthilde 101356, Albert Babler, Jr.	4	10	8	11	7	528.8	3.28	17.422
Polly Anthus 2nd Princess 117505, Emblagaard Dairy..	4	10	26	8	7	470.0	3.67	17.249
Lera Fayne De Kol 100024, Henry Stevens & Son.....	4	11	13	17	7	576.4	2.97	17.136
Bonnie Bess De Kol 2nd 97219, Herbert P. Smith.....	4	10	20	18	7	500.8	3.37	16.896
Burke Ideal 103025, Fred E. Wells.....	4	9	13	7	7	397.9	4.19	16.677
Klazerina Longfield 104297, Emil Titel.....	4	9	12	22	7	450.7	3.47	15.622
Philpail Mercedes De Kol 102172, J. C. Marty.....	4	11	11	9	7	411.6	3.72	15.310
Princess De Kol Nettherland Beauty 100038, Jay L. Johnston	4	8	29	26	7	520.0	2.92	15.209
Otega Valley Johanna De Kol 102089, Frank D. Potter..	4	10	4	26	7	433.7	3.32	14.389
Harriet Genesta De Kol 102186, Julius Schmid.....	4	10	13	17	7	389.9	3.53	14.086
Spring Brook Cornucopia Julia 101313, Voss & Turner..	4	7	14	47	7	377.7	3.71	14.021
Parthenea Paul Echo De Kol 102746, J. C. Marty.....	4	11	0	15	7	409.7	3.34	13.692
JUNIOR FOUR-YEAR CLASS								
Progressive Lady May 105700, F. E. Zimmer.....	4	3	0	17	7	592.7	3.50	20.763
	4	3	0	12	14	1,153.5	3.44	39.693
Queen of Grape De Kol 2nd 118923, Frank Sutfin.....	4	4	10	27	7	635.6	3.23	20.543
Lyndon Fayne Hartog 101479, W. S. Hinchey.....	4	5	11	13	7	623.3	3.18	20.125
Myretta Korndyke De Kol 113190, S. A. Baird & Son..	4	0	26	12	7	517.4	3.83	19.825
Ramona Vale De Kol 113136, S. A. Baird & Son.....	4	4	12	11	7	512.2	3.72	19.045
Johanna De Kol Catherina 98726, R. E. Chapin.....	4	3	13	52	7	498.5	3.80	18.956
	4	3	13	39	30	2,038.3	3.65	74.376
Vall De Kol Clyde 110365, F. S. Elliott.....	4	4	4	17	7	495.2	3.48	17.231
Ormsby Aaggie Pietertje De Kol 113227, Van Camp Packing Co.	4	1	7	12	7	452.4	3.74	16.901
Buffalo Siam De Kol 95519, John B. Irwin.....	4	5	5	36	7	411.2	4.02	16.530
Kasteleintje Beauty of Riverside 2nd 101884, A. W. Morris & Sons Corporation.....	4	1	10	26	7	472.6	3.42	16.140
Canary Kishie 105835, Charles Van der Schaaf.....	4	0	2	19	7	431.7	3.63	15.659
Lucinda P. 2nd 123658, W. A. Follett.....	4	2	12	10	7	468.6	3.16	14.797
Madge Veeman 110113, John M. Howard.....	4	3	1	10	7	384.5	3.82	14.707
Midland Boon 124282, Melvin & Godfrey.....	4	0	16	17	7	432.1	3.39	14.669
Meadowbrook Aaggie Von Harlingen 109199, John C. Sharpe	4	1	5	8	7	409.9	3.55	14.546
Mertie of Belvedere 99091, G. A. Sylvester.....	4	5	7	15	7	430.7	3.32	14.280
Rose Posch 109161, D. H. Hoover.....	4	3	21	12	7	447.5	3.17	15.181
Arrah Wanna 97421, Julius Schmid.....	4	4	20	14	7	447.0	3.17	14.177
Meadowbrook Pansy Waldorf 109201, John C. Sharpe..	4	1	3	21	7	433.7	3.25	14.091
Fannie De Kol Hartog 2nd 114225, D. H. Hoover.....	4	2	11	8	7	402.5	3.08	12.410
Edgelake Pride Cornucopia 108179, J. E. Burroughs....	4	1	1	14	7	281.0	4.20	11.789
Harcourt Jolly De Kol 118782, Geo. D. Clarke.....	4	4	7	18	7	364.3	3.12	11.370
SENIOR THREE-YEAR CLASS								
Dutchland Colantha Vander Lei 119870, D. W. Field....	3	7	12	38	7	601.2	3.76	22.607
	3	7	12	15	30	2,621.9	3.53	92.635
Mutual De Kol Pohlcrest 113598, Melvin & Godfrey....	3	11	3	9	7	484.1	4.37	21.171
Pietertje Netherland Korndyke 115426, W. A. Follett....	3	10	20	10	7	482.1	4.00	19.288
	3	10	20	6	21	1,424.2	3.90	55.504
Shelter Valley Mignone Cornucopia 119175, R. M. Stone & Son	3	11	0	8	7	500.4	3.73	18.674
Duchess Molly 116491, S. S. Cramer.....	3	8	24	20	7	527.4	3.54	18.646
Daisy Hengerveld Lockhart 120524, Herbert P. Smith...	3	6	19	17	7	560.1	3.25	18.223
Canary King Hengerveld 113209, Albert Babler, Jr.....	3	11	7	18	7	546.0	3.32	18.120
Lady Hengerveld Lockhart 120528, Herbert P. Smith....	3	11	13	12	7	515.4	3.42	17.606
Woodcrest Maid Pauline De Kol 108587, R. M. Stone & Son	3	10	3	13	7	527.6	3.29	17.378
	3	10	3	8	14	1,039.0	3.27	34.027
Belle Hengerveld Lockhart 120523, Herbert P. Smith....	3	11	21	18	7	547.9	3.09	16.930
Queen of the Canarys 110648, Charles Van der Schaaf..	3	11	17	8	7	419.6	4.08	16.906

Clintonia 5th Fayne De Kol 111927, Henry Stevens & Son	3 8 13	22	7	520.6	3.21	16.709
	3 8 13	9	30	2,072.6	3.30	68.337
Rosa Greenwood 2nd 108270, E. H. Knapp & Son.....	3 11 28	14	7	457.4	3.63	16.624
Bloomingdale Portia Apollo 103960, N. T. Van Denburg..	3 11 8	10	7	432.8	3.83	16.582
Pietje Clorinda Lita 115208, J. N. Conyngham.....	3 9 21	19	7	469.9	3.42	16.075
Princess Canary Dill 110649, Charles Van der Schaaf...	3 11 1	12	7	407.6	3.81	15.497
Doris Aaggie Grace 106513, W. H. Steiner.....	3 11 14	25	7	458.5	3.32	15.245
	3 11 14	18	14	887.6	3.33	29.548
Ladoga De Kol Pauline 3rd 114861, John M. Howard....	3 10 20	12	7	378.9	3.96	15.006
Fay Hengerveld De Kol 2nd 104453, J. Harry Myers....	3 11 14	6	7	329.6	4.47	14.741
Pauline De Kol Canary 113207, Albert Babler, Jr.....	3 11 9	13	7	504.7	2.88	14.543
Oriskany Keyes 105736, F. M. Jones.....	3 10 6	24	7	398.6	3.47	13.835
May Pontiac Netherland 106906, Pontiac State Hospital..	3 10 16	25	7	358.3	3.84	13.773
Johanna Ormsby Sarcastic 113198, Albert Babler, Jr.....	3 10 1	17	7	494.3	2.76	13.631
Otega Valley Johanna Artis 114969, Frank D. Potter....	3 11 13	6	7	407.7	3.31	13.475
Veeman Spofford Corona 2nd 108272, E. H. Knapp & Son	3 8 27	74	7	353.5	3.80	13.448
Hengerveld Vestra 118748, Flock Brewing Co.....	3 7 16	11	7	406.0	3.22	13.053
Edgelake Pauline De Kol 108174, J. E. Burroughs....	3 6 4	30	7	341.2	3.68	12.557
Netherland Pride Mechthilde 2nd 147033, F. C. Biggs..	3 9 0	15	7	372.8	3.10	11.546
Edgelake Pietertje Cornucopia 108530, J. E. Burroughs..	3 11 6	59	7	298.8	3.73	11.143
JUNIOR THREE-YEAR CLASS						
Laurel Hartog De Kol 111885, F. L. Smith.....	3 4 10	6	7	397.7	5.01	20.016
Katherine Hartog Butter Boy 124685, Edwin K. Munro..	3 1 18	8	7	451.8	4.25	19.188
Netherland Velstra 125690, Geo. D. Keefer.....	3 2 19	7	7	438.7	3.83	16.816
Duck Homestead Cornucopia 120082, M. S. Nye.....	3 4 27	11	7	456.6	3.59	16,385
	3 4 27	8	14	898.7	3.52	31.661
Greenwood Calamity Spofford 122861, E. H. Knapp & Son	3 3 5	27	7	455.0	3.46	15.724
Myretta Wayne De Kol 3rd 127879, John W. Gates.....	3 0 9	18	7	579.0	2.67	15.455
Fanny Pietertje De Kol 2nd 120727, H. H. Stickles.....	3 1 2	9	7	475.6	3.15	14.998
Sir Mercedes De Kol Pet Daughter 126454, C. Tochterman, Jr.	3 1 16	11	7	436.8	3.42	14.920
Hengerveld Cornucopia Posch 119258, F. S. Elliott.....	3 2 15	21	7	466.5	3.14	14.654
Meadowbrook Waldorf Hetje 135209, John C. Sharpe....	3 0 1	18	7	408.9	3.57	14.605
Beaver Dam Netherland Paul 132224, Julius Schmid....	3 3 25	18	7	323.4	4.51	14.596
Granville Bess 125317, R. P. Kutschbach & Son	3 1 29	11	7	381.7	3.82	14.590
Meadowbrook Waldorf Affra De Kol 125607, John C. Sharpe	3 1 16	20	7	410.2	3.48	14.285
Koopal Vale De Kol 113424, L. W. Pratt.....	3 1 12	19	7	439.1	3.08	13.529
Pearl De Kol Lockhart 3rd 116471, F. M. Jones.....	3 2 2	51	7	357.7	3.76	13.448
Spring Farm Lotta Korndyke 126409, T. F. Jones & Son	3 2 8	9	7	412.4	3.26	13.428
Piersma De Kol Princess 168231, J. M. Risley.....	3 2 17	30	7	354.1	3.63	12.839
Korndyke Butter Girl Vale 124975, Henry Stevens & Son	3 1 10	12	7	374.6	3.40	12.727
Antioch Stenstra Wayne 121313, D. H. Hoover.....	3 0 28	19	7	396.4	3.17	12.578
Lilly Clothilde 2nd 146265, D. H. Hoover.....	3 4 12	37	7	351.5	3.56	12.500
Segis De Kol 2nd Prilly 127920, E. W. Ecker.....	3 0 15	22	7	376.2	3.19	12.003
Ruth Hengerveld Burke De Kol 114153, Rankin Bros.....	3 1 14	17	7	333.6	3.52	11.748
Colinka Netherland Butler 2nd 136092, Henry G. Beyer, Jr.	3 2 0	11	7	313.0	3.70	11.579
Harcourt Mineral Rose Lyons 118783, Geo. D. Clarke....	3 1 7	29	7	376.9	2.80	10.545
SENIOR TWO-YEAR CLASS						
Princess Babbette De Kol 2nd 120396, Moses Rosenbloom	2 11 12	8	7	421.7	4.37	18.409
	2 11 12	6	30	1,761.0	4.14	72.941
Julia Segis Clothilde 120003, Edwin K. Munro.....	2 6 16	20	7	392.0	4.24	16.626
Korndyke Butter Girl Luit 118752, Henry Stevens & Son	2 10 23	14	7	427.6	3.57	15.255
	2 10 23	9	30	1,806.5	3.42	61.848
Mollie Homestead De Kol 132477, M. S. Nye.....	2 10 26	25	7	369.0	3.99	14.715
	2 10 26	18	30	1,502.6	3.92	58.965
Sadie Hartog 117903, R. P. Kutschbach & Son	3 9 28	10	7	398.0	3.62	14.425
Meadowbrook Waldorf De Kol 135211, John C. Sharpe..	2 11 18	13	7	393.6	3.50	13.771
Sterling Johanna Aaggie Grace 117697, W. H. Steiner..	2 11 25	12	7	358.5	3.71	13.298
Pietertje Longfield De Kol 116248, W. H. Ascott.....	2 11 13	6	7	399.0	3.28	13.076
Marble Johanna Princess 129267, John C. Sharpe.....	2 6 29	32	7	350.9	3.56	12.497
Alexander Clothilde Lina 2nd 125548, Frank D. Potter..	2 10 28	26	7	370.3	3.36	12.457
Cornucopia Clothilde Lad 123114, A. E. Robinson.....	2 9 3	176	7	406.2	3.06	12.449
Woodcrest Hartog De Kol 116447, R. E. Chapin.....	2 11 9	12	7	372.6	3.28	12.225
	2 11 9	7	30	1,567.1	3.21	50.266
Hartog Walker 121939, R. P. Kutschbach & Son.....	2 7 18	12	7	252.9	4.75	12.011
Grace Hengreveld De Kol Walker 121056, R. P. Kutchbach & Son	2 9 27	15	7	278.8	4.08	11.372
Queenie Pauline De Kol 2nd 137158, Matson & Holland..	2 6 28	15	7	359.9	3.14	11.296
Midland Johanna Aaggie 126172, Melvin & Godfrey....	2 11 19	15	7	285.0	3.94	11.233
Netherland Salo Princess 124500, Geo. S. Bigelow.....	2 11 10	21	7	399.7	2.74	10.967
Spring Valley Belle De Kol 3rd 126452, C. Tochterman, Jr.	2 11 7	86	7	304.6	3.57	10.861
De Kol Paul Clothilde Netherland 2nd 146603, L. W. Pratt	2 9 0	15	7	368.7	2.86	10.529
Ruth Pauline De Kol Paul 2nd 138883, Matson & Holland	2 10 16	17	7	320.3	3.28	10.520
Pontiac Nymph 121550, D. H. Hoover.....	2 7 29	9	7	354.0	2.83	10.031
Clothilde De Kol Prilly 127925, E. W. Ecker.....	2 8 22	37	7	291.8	3.30	9.623
Dotty Twisk De Kol 128865, E. A. Powell.....	2 11 28	11	7	327.1	2.93	9.568
Uneeda Korndyke Abbie 119471, McAlister & Son.....	2 8 9	78	7	325.9	2.92	9.531
Bumble Bee Nell 131093, Emil Titel.....	2 8 22	48	7	264.7	3.73	9.460
JUNIOR TWO-YEAR CLASS						
Hinchey Farm Thyratla 137804, W. S. Hinchey.....	2 1 22	26	7	411.7	4.18	17.210
Netherland Anna 6th 142500, Max Miller.....	2 1 8	9	7	401.2	4.17	16.712
Lulu Veeman Pontiac 144856, Est. T. A. Mitchell.....	2 0 27	13	7	433.5	3.80	16.476
	2 0 27	6	30	1,877.2	3.59	67.307
Duchess Hengerveld Korndyke 131752, Emblagaard Dairy	2 0 25	7	7	347.9	4.70	16.349

Hinchey Farm Inka 137803, W. S. Hinchey	2	2	26	15	7	381.5	3.92	14.952
Westside Maplecroft Ladoga 141497, John M. Howard	2	3	8	8	7	412.1	3.60	14.843
White Daisy Pietertje 2nd 123353, E. A. Powell	2	4	8	13	7	388.5	3.79	14.708
Jennie B. Pauline 2nd Segis 141681, Herbert P. Smith	2	1	19	8	7	343.4	4.23	14.515
Westside Aaggie Prescott Beauty 144924, John M. Howard	2	11	14	10	7	367.2	3.94	14.456
Silvercup Colantha 2nd 140386, S. S. Cramer	2	1	9	19	7	427.9	3.37	14.432
Matilda Ormsby 125141, Boise & Herrick	2	2	17	13	7	338.0	4.23	14.283
Westside Crissie 141004, John M. Howard	2	2	25	8	7	361.7	3.93	14.214
Netherland Clothilde Hengerveld 134977, R. M. Stone & Co.	1	10	17	37	7	365.1	3.88	14.160
	1	10	17	45	30	1,526.8	3.59	54.781
Woodcerst Pietje Alma 125824, E. H. Knapp & Son	2	4	16	22	7	409.8	3.44	14.078
Westside Madge 141003, John M. Howard	2	3	6	10	7	337.6	4.03	13.622
Meadowbrook Prilly Moriaan 144312, John C. Sharpe	2	0	6	12	7	304.9	4.38	13.357
Spring Farm Pauline Pontiac 138999, F. M. Jones	2	2	8	44	7	391.1	3.34	13.069
Ninon Segis 141956, W. H. Smith & Son	2	2	29	24	7	330.0	3.91	12.912
Maplecroft De Kol Beauty 130119, G. T. Tuckerman	2	4	19	9	7	356.4	3.58	12.772
Korndyke Canary Kishie De Kol 140975, Charles Van der Schaaf	2	0	5	23	7	343.8	3.71	12.738
Emblagaard Josephine 131755, Emblagaard Dairy	2	0	25	6	7	319.2	3.95	12.611
Pontiac Consumation 138230, Pontiac State Hospital	2	4	9	27	7	335.7	3.72	12.480
Manor Johanna Beets Lady 141718, F. E. Zimmer	2	3	3	30	7	354.7	3.47	12.302
Rollingdale Cornucopia Juno 140294, Voss & Turner	2	1	9	88	7	302.0	4.06	12.263
Leaona De Kol 2nd 138942, A. E. Robinson	2	1	14	16	7	357.3	3.40	12.147
Ola Korndyke 134568, Isaac Dalrymple	2	4	0	19	7	362.8	3.34	12.103
Sterling De Kol 133707, W. H. Steiner	2	0	24	7	7	291.5	4.06	11.822
Rollingdale Johanna Korndyke 147557, Voss & Turner	2	2	6	41	7	326.8	3.61	11.812
Spring Valley Piebe Longfield 140878, C. Tochterman, Jr.	1	11	24	18	7	349.3	3.38	11.793
Sophia of El Cerito 134325, F. S. Kenfield	1	11	4	14	7	346.7	3.40	11.789
Traverse Princess Lassie 137651, Traverse City State Hospital	2	0	0	63	7	296.6	3.97	11.769
Finderne Maplecroft Pontiac 131069, R. M. Stone & Son	1	11	17	10	7	314.1	3.74	11.736
	1	11	17	8	30	1,410.6	3.44	48.569

REPORT OF THE LAKE MILLS CONSIGNMENT SALES

(Continued from page 377.)

Cat. No.	Name of Purchaser.	Price.
122	C. C. Faville, Lake Mills, Wis.	100.00
	10 head brought	$1,045.00
	Average per head	104.00
	Consignment of John Erickson, Waupaca, Wis.	
126	L. Lindauer, Kaukauna, Wis.	340.00
127	L. Lindauer, Kaukauna, Wis.	370.00
128	S. C. Stanchfield, Fond du Lac, Wis.	250.00
129	John H. Fuerstenberg, Lancaster, Wis.	350.00
130	John H. Fuerstenberg, Lancaster, Wis.	95.00
154	John R. Fuerstenberg, Lancaster, Wis.	305.00
	6 head brought	$1,710.00
	Average per head	285.00
	Consignment of Chas. F. Aldrich, Whitewater, Wis.	
133	Geo. Ittel, Waconia, Minn.	150.00
134	Ancel Hatch, Woods Cross, Utah	130.00
135	F. H. Everson, Lake Mills, Wis.	165.00
136	August Zimmerschied, Oshkosh, Wis.	185.00
137	J. W. Goldthorpe, Edgerton, Wis.	130.00
138	F. H. Everson, Lake Mills, Wis.	100.00
139	F. H. Everson, Lake Mills, Wis.	130.00
140	Edwin L. Farnsworth, Baraboo, Wis.	105.00
Ref. 8	O. H. Anderson, Northwood, Iowa	135.00
	9 head brought	$1,230.00
	Average per head	136.00
	Consignment of Geo. H. Ackerman, Milwaukee, Wis.	
141	Bert Patterson, Lodi, Wis.	175.00
142	O. H. Anderson, Northwood, Iowa	125.00
144	C. A. Shephard, River Grove, Ill	135.00
146	M. W. Downing, Waukesha, Wis.	120.00
147	M. W. Downing, Waukesha, Wis.	115.00
148	John Ebbott, Palmyra, Wis.	110.00
149	S. C. Stanchfield, Fond du Lac, Wis	150.00
150	W. O. Treweek, Dodgeville, Wis.	125.00
151	S. C. Stanchfield, Fond du Lac, Wis.	125.00
152	O. H. Anderson, Northwood, Iowa	95.00
163	O. H. Anderson, Northwood, Iowa	90.00
	11 head brought	$1,365.00
	Average per head	124.00
	153 Head brought	$26,845.00
	Average per head	175.00

The Man Who Wins

The man who wins is an average man,
Not built on any peculiar plan;
Not blest with any peculiar luck—
Just steady and earnest and full of pluck.
When asked a question he does not "guess;"
He knows, and answers "No" or "Yes;"
When set a task that the rest can't do,
He buckles down till he's put it through.
Three things he's learned—that the man who tries,
Finds favor in his employer's eyes;
That it pays to know more than one thing well;
That it doesn't pay all he knows to tell.
So he works and waits, till, one fine day,
There's a better job with bigger pay;
And the men who shirked whenever they could,
Are bossed by the men whsoe work made good.
For the man who wins is the man who works,
Who neither labor nor trouble shirks;
Who uses his hands, his head, his eyes—
The man who wins is the man who tries.

IF YOU RECEIVE A SAMPLE COPY OF THIS PAPER, IT IS AN INVITATION TO SUBSCRIBE.

You are Nominated for Membership in the Company that will Meet at Woodcrest Farm on May 29, to attend the first Annual Sale of World's Record Holsteins.

Write to E. M. Hastings, Sale Manager, Lacona, N. Y., for a copy of the five-generation pedigree catalog of the finest bred lot of cattle ever charted in a sale-book.

Woodcrest Farm is at Rifton (R. R. Station Rosendale,) N. Y., on the Wallkill Valley branch of the N. Y. Central R. R., eight miles from Kingston.

Choicely Bred Young Bulls For Sale

No. 1, KING PONTIAC FAYNE, born December 22, 1911, color more white than black and nicely marked. A fine individiual all over. Sire, TOPSY PONTIAC a son of THE KING OF THE PONTIACS out of VALLEY FARM TOPSY 24.17 butter in 7 days.

Dam of the above calf is ORPHA FAYNE DE KOL, a daughter of MOOIE FAYNE DE KOL, and has a record of 25.03 lbs. butter in 7 days, 97.93 lbs. in 30 days as a 3-year-old. Second dam ORPHA KEYES with a record of 24.09 lbs. butter in 7 days.

This youngster is sired by a son of the KING OF THE PONTIACS and out of a 25-lb. 3-year-old daughter of MOOIE FAYNE DE KOL whose dam GRACE FAYNE 2nd's HOMESTEAD made 35.55 pounds butter in 7 days. The average records for this calf's four nearest dams is 27.21 lbs. butter in 7 days.

Price $225 f. o. b. and you can't duplicate him for the money. Fit to head any herd in the country.

No. 2, TOPSY PONTIAC KING, born February 20, 1912. Color about evenly marked, black and white. Sire, TOPSY PONTIAC, a son of THE KING OF THE PONTIACS, same as No. 1. Nice individual.

Dam, CASTINE LULU, 24.34 lbs. butter in 7 days, 101.75 lbs. in 30 days, and sister to QUEEN CANTRILLA 3rd, 30.71 lbs. butter in 7 days.

This is a fine calf sired by a son of KING OF THE PONTIACS and out of a cow with a 25.34 lb. record. Price $125 f. o. b. Where else can you buy a calf sired by a son of the KING OF THE PONTIACS out of a 25-lb. dam for the money?

No. 3, KORNDYKE DE KOL SPOFFORD. Born January 17, 1912. Color about two-thirds white and nicely marked. A very nice calf. Sire, PLEASANT VALLEY KING, a bull whose three nearest dams average over 27 lbs. each.

Dam, OTSEGO KORNYKE DE KOL, a daughter of EARL KORNDYKE DE KOL, who has over 40 daughters and has a record of 12.78 lbs. of butter in 7 days as a 2-year-old.

This is a very nice calf, from a choice well bred heifer and sired by an exceptionally well bred bull. Price $75 f. o. b.

For Further Information Address

C. F. HUNT Oran, N. Y.

BE PRESENT AT

WISCONSIN BREEDERS'

3rd. ANNUAL CONSIGNMENT SALE

150 --- REGISTERED HOLSTEIN FRIESIAN CATTLE --- 150

Watertown, Wisconsin May, 21 and 22, 1912.

A few of the many offerings.

The entire herd owned by Randall & Rhoda, including that noted sire CANARY PAUL who is a son of PIETERTJE HENGERVELDS PAUL DEKOL.

Six daughters of HOMESTEAD JR. DEKOL who is the only sire to have 4 daughters with 124 lbs. in 30 days besides being the sire of 4-30lb cows.

Three daughters of CANARY PAUL FOBES HOMESTEAD whose dam has 34.95 lbs. in 7 days and holds the world's Jr. 4 yr. old 30 day record of 142.16.

Do Semi Official Yearly Records Appeal To You?

Eight Cows all a year old that average 680.56 lbs. butter including PEARL MERCEDES PIETTERTJE with 878.06 lbs., and three of her daughters all safe in calf to a son of Queen Juliana Dirqje.

Eleven cows and heifers whose dams average 686.77 lbs.

Four bull calves from dams that average 724.81 lbs.

Three herd bulls whose dams average 29-lb. that are heading prominent herds.

Five bull calves from 26 to 31-lb. dams.

This sale affords an EXCEPTIONAL OPPORTUNITY to secure DESIRABLE ANIMALS.

Watch future announcements and write for catalogue.

E. M. Hastings, Lacona N. Y. S. E. Jones, Watertown, Wis. Sale Mgrs.

S. T. JONES Watertown Wis., Secy.

KORNDYKE HENGERVELD DE KOL

No. 40273.

3-4 brother to the two 37lb. cows, also King of the Pontiacs.

Sire Pontiac Korndyke

Dam A 2627 lb. daughter of Hengerveld De Kol.

FOR SALE—Bull Calves from four to six months old, sired by him and out of cows with A. R. O. records up to 25.71 lbs. butter in seven days.

Well-marked, well-grown, thrifty, and vigorous. Write for extended pedigree showing breeding, color markings, etc.

UNEEDA KORNDYKE HERD --- HOLSTEIN FRIESIAN CATTLE

F. J. Bristol & Sons Co., Oakfield, Wis.

NO BETTER THAN THE BEST
but
BETTER THAN THE REST.

Sons of Fairview Kornbyke Lad 48018 { Pontiac Korndyke, Pontiac Pet (37.67)

Out of A. R- O. dams with large records and high percentage of fat.

MARBLE VALLEY STOCK FARM

J. H. Mead & Son, West Rutland, Vt.

NORWICH STOCK FARMS.

Rouble Peck Butter Boy, Dam, Rouble Peck Pietertje 30.064 in 7 days—world's record, when made,—116.830 lbs in 30 days.—Sire's dam, DE KOL 2nd, 26.58 in 7 days.

I have one or two young bull calves from dams with records from 25 to 28 lbs, as 4-year olds, sired by the above mentioned sire. If you are in need of a first class bull write at once as this kind will not be on the market long. (t. f.)

R. C. WELLS, NORWICH, N. Y. R. D. No, 2.

Pontiac Korndyke Bulls

We offer a great individual born Aug. 20, 1911. Sire, Cedardale Pontiac **Korndyke 56519** who has **50 per cent. the same blood as Pontiac Clothilde De Kol 2nd.** 3721 lbs. butter in 7 days. 1271.6 lbs. in one year. Dam is a fine A. R. O. heifer, whose **sire was by Pietertje Hengerveld Count De Kol and an 18-lb. 3-year-old daughter of Pontiac Korndyke.** Write for price.

ORIN A. THOMAS, Rutland ,Vermont.
Cedardale Stock Farm

Indian Garden Holsteins

Herd sire—**CLYDE DE KOL BOON** 60688; two nearest dams averaged 26.22 butter, both 4 per cent. cows. Dam, 28.07 butter. We offer a few choice young cows in calf to this sire, also bull calves and heifers of choice breeding. Write for pedigrees and prices. (t. f.)

FRANK L. HILKER
Route 7. Watertown, Wis.

TWO YEARLING HEIFERS.

These heifers are not bred.

One is from a cow that gave nearly 14,000 lbs. of milk last year. The other is from a two-year-old heifer that will make a good showing.

First check for $225 gets the pair.

W. H. HORSTMANN,
R. 2, Schenectady, N. Y.

HOLSTEIN ADVERTISING

Buying or selling you may profit by our help in locating cattle or finding customers. A dozen years' experence enables us, with our up-to-date equipment, to give you the first hand information not to be found elsewhere; and also, to handle in the most acceptable manner, livestock, advertising, pedigree and catalog work, and the management of public sales. E. M. HASTINGS, Holstein Advertising, Lacona, N. Y.

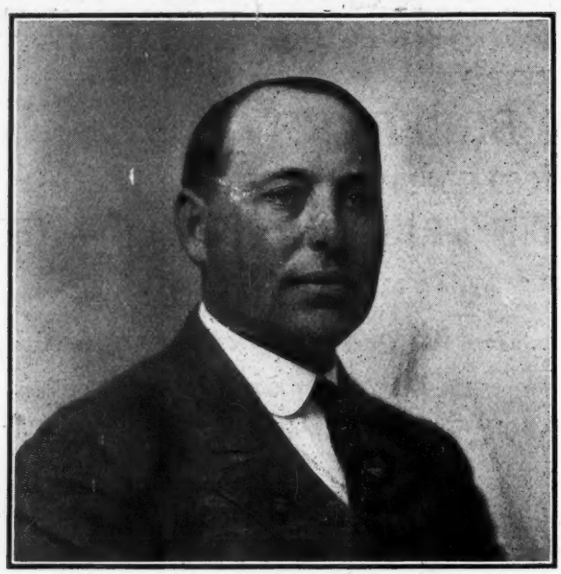

Vandervort's Sale

AT THE

White City Stock Farm

Sidney, N. Y.

May 24, 10 A. M.

Eighty=five Head to be Sold

They are rich in the blood of Pontiac Korndyke.

PAUL CALAMO KORNDYKE

the priemier sire, is a getter of fine stock and a show bull of excellence. Thirty-five of his daughters to be sold.

KING OF THE PONTIACS 7th is also a fine individual.

SIR VEEMAN HENGERVELD

the next noted sire to Pontiac Korndyke, is being used and twenty-five are in calf to him. He sired the $1950 heifer of the Mid-Winter Sale. The herd is markedly uniform in dairy type, and every animal will please you. The young things by "Paul" and the "King" are beauties.

The day of the Sale is Friday, May 24

The time of the Sale is 10 A. M.

The place of the Sale is "White City Stock Farm,"

Sldney, New, York

You are a guest from the time you reach Sidney to the time you leave.

Send for a Catalog
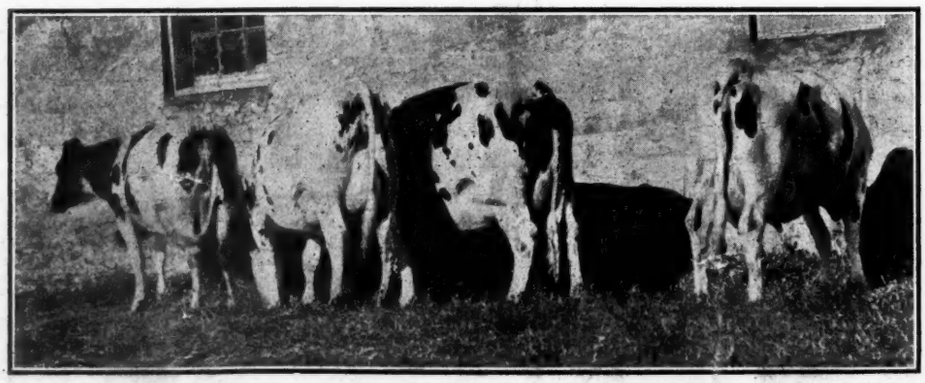
Kelly & Haeger Auctioneers **Harry Mason Knox Sales Mgr.**